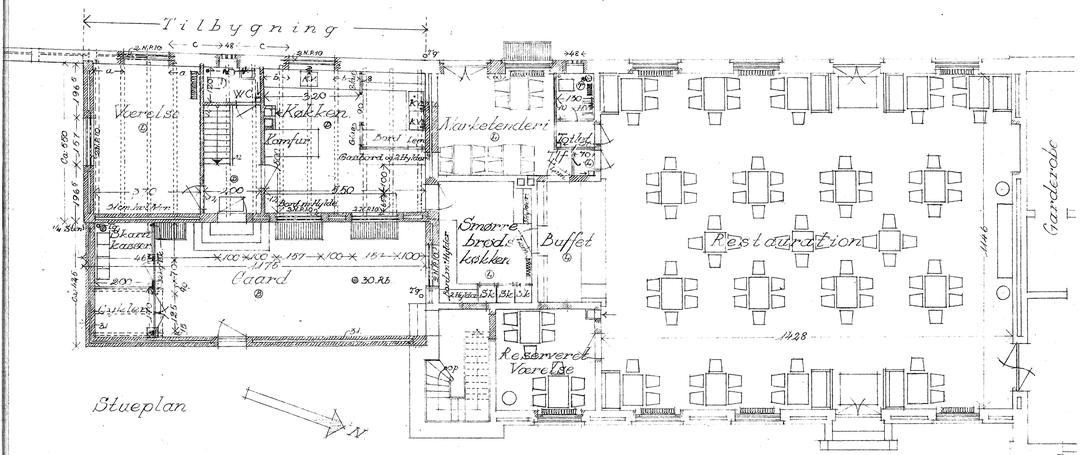

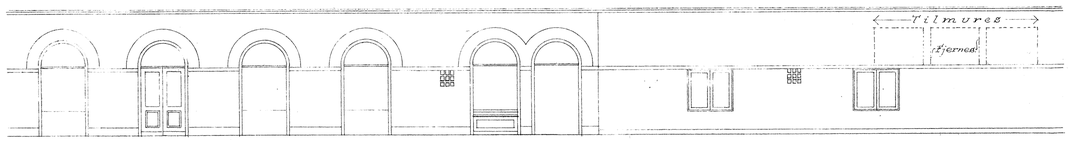

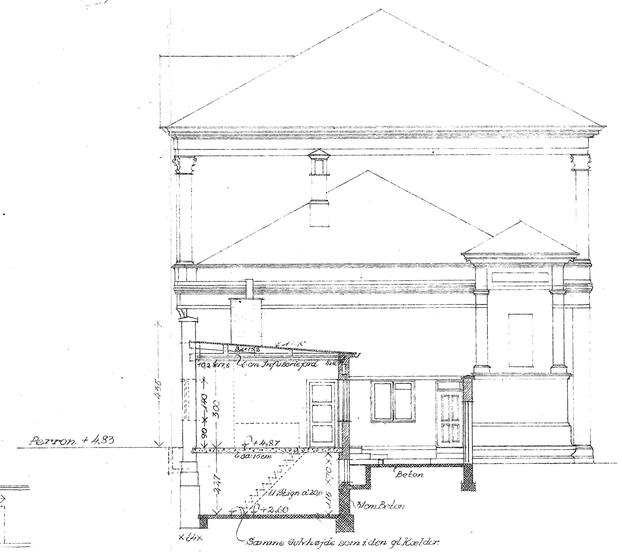

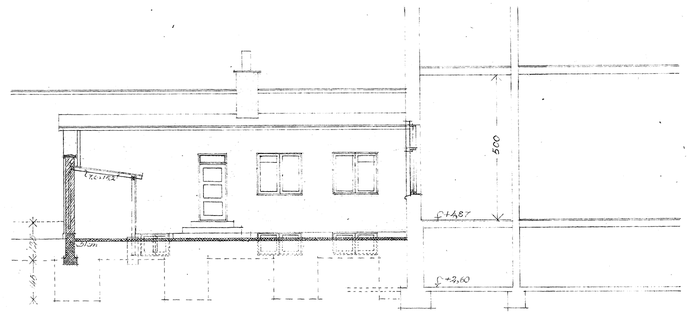

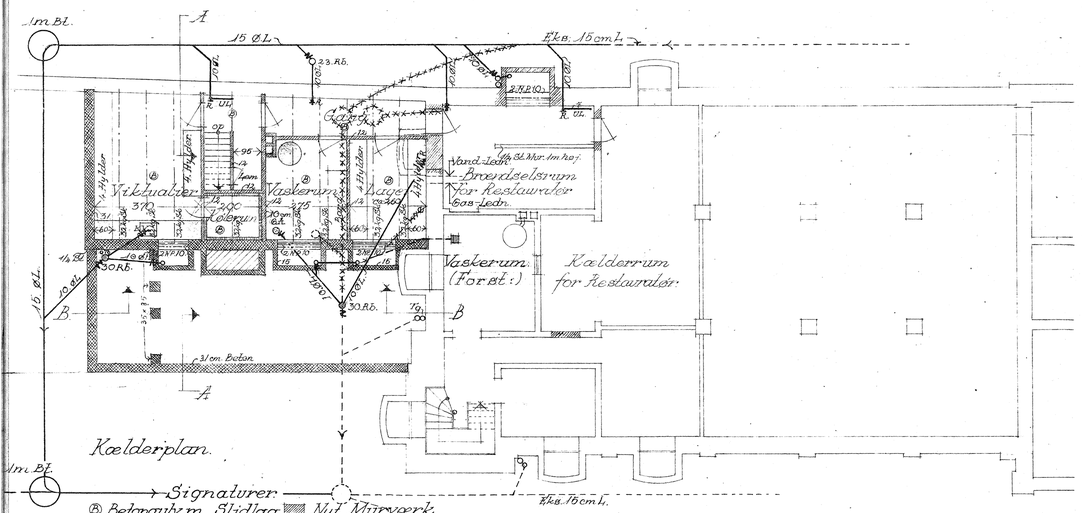

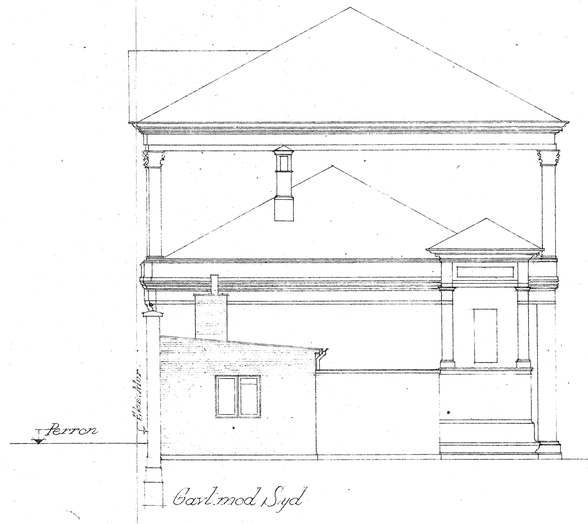

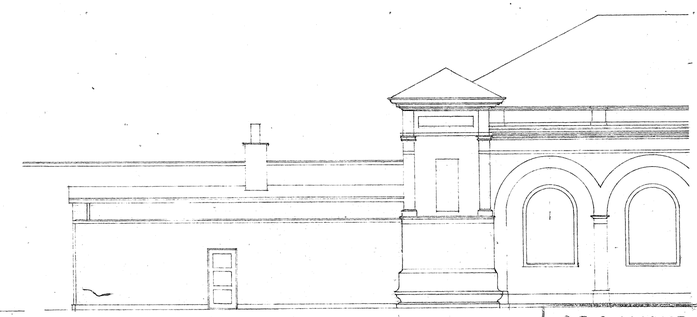

Maal 1:100 Meter

DE DANSKE STATSBANER
Baneafdelingen Overarkitekten
Aalborg Station
Tilbygning til søndre Fløj m.m.

Tgn. Nr. Ar. 189	Mstf. 1:100	20-8-1937
Tgn. af N.S.C.	Rev.	

Overført til Tegningsregl. 25-04-1938 Init. [illegible]