BRANDCHEFEN I AALBORG

26. [illegible] 1971

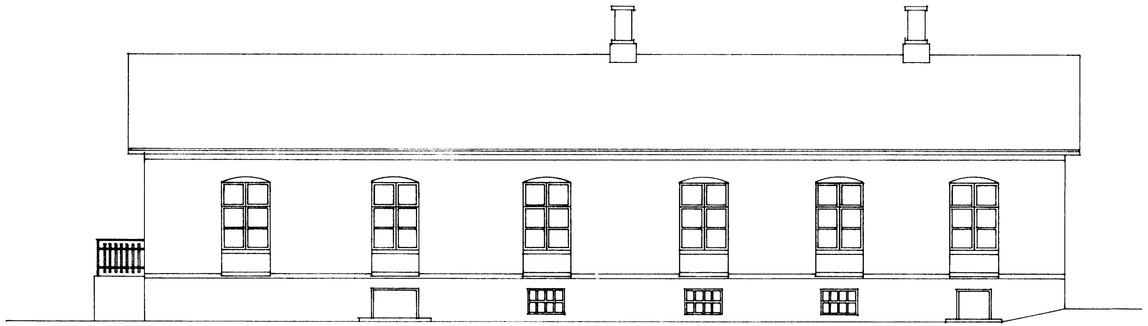

FACADE MOD VEST

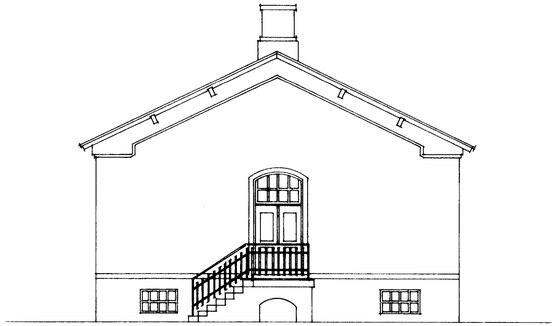

GAVL MOD NORD

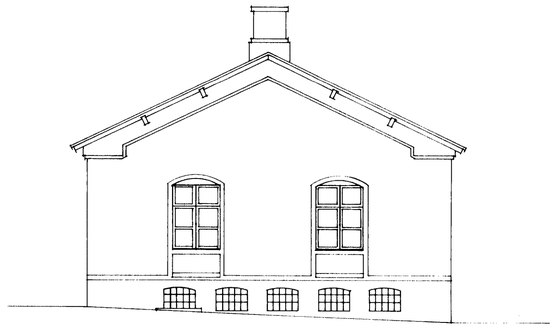

GAVL MOD SYD

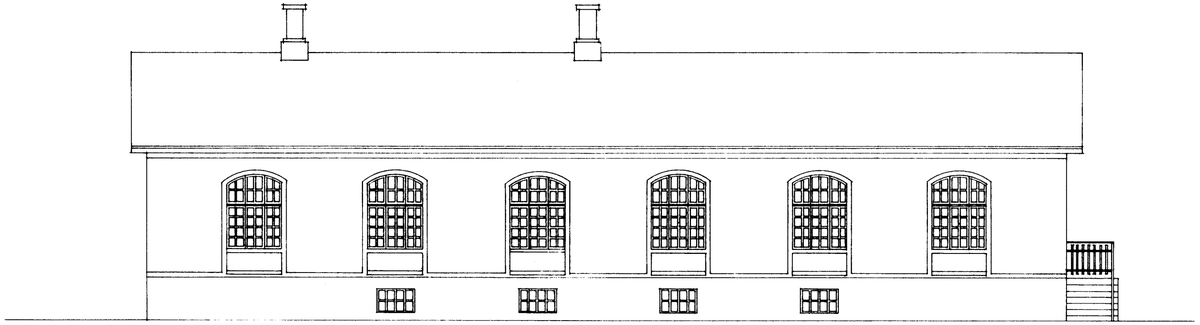

FACADE MOD ØST (PRINSENSGADE)

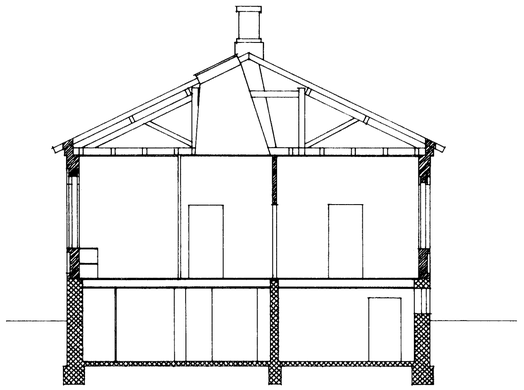

SNIT

Vedr. byggetilladelse af

17 DEC. 1971

J. nr. C.

Bilag [illegible] til høringsskrivelse af d. [illegible] 1971 til brandchefen

Bilag [illegible] til høringsskrivelse af d. [illegible] 1971

Bygningsinspektor

8 NOV. 1971 71/270

MODTAGET

1 OKT. 1971

Stadsark. kontor

POST- OG TELEGRAFVÆSENET			Ing. 3.1028-63-1
Rettet	Sign.	ÅLBORG BANEGÅRDSPOST-BYGNING	Sk. / Bl. /
		OPMÅLING AF DSB BYGNING PRINSENSGADE 17, ÅLBORG	Tegn. ELJ d. 4-8-71
		FACADER - SNIT 1:100	Godk. d.
			Erst.
			Erst. af