Durup Station.

Varehuset.

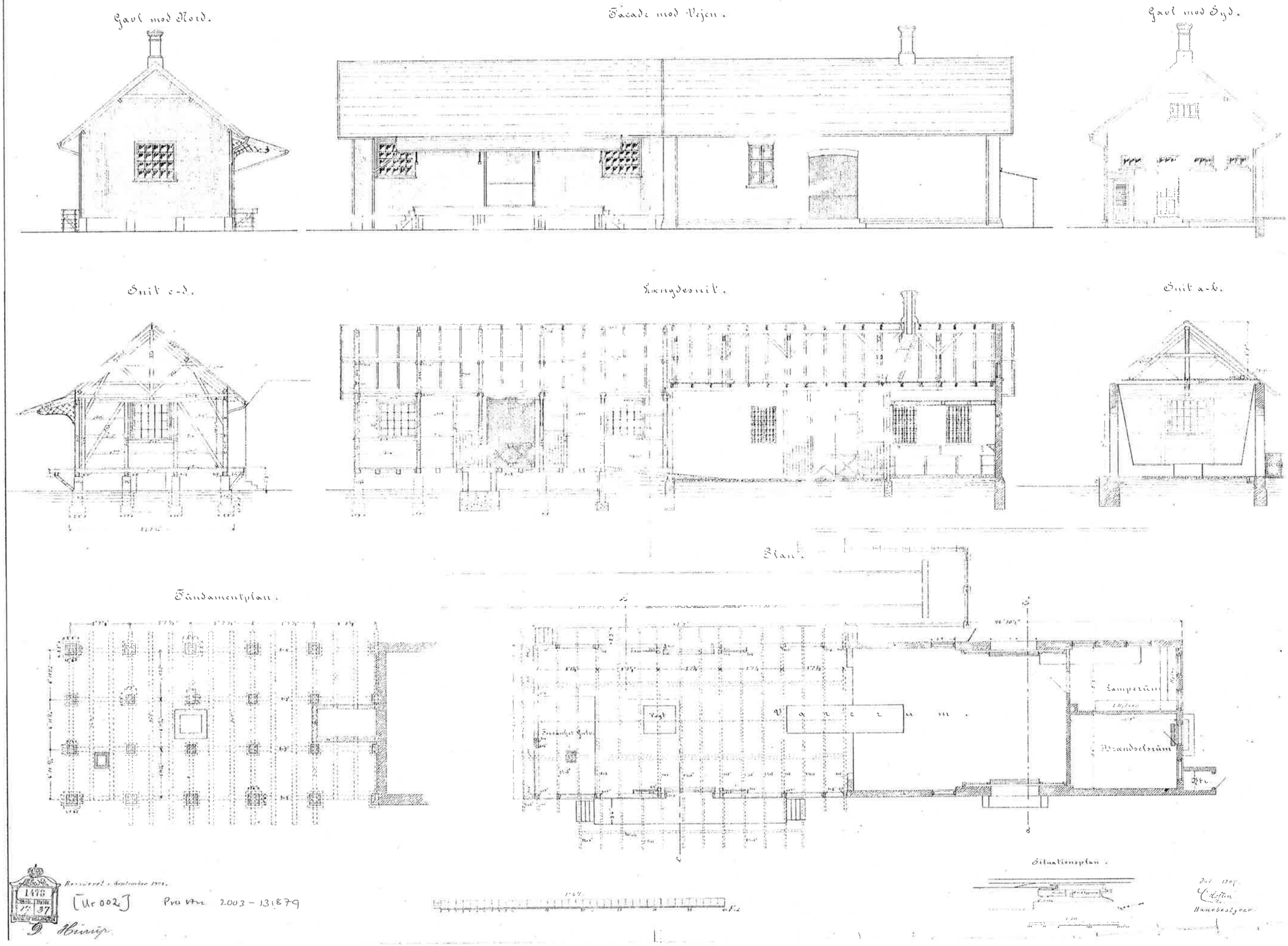

Bevidevet i September 1901.

[Ur 002] Pro Arc 2003 - 131879

D. Hurup

Dat 1907
Bauinbestyrer