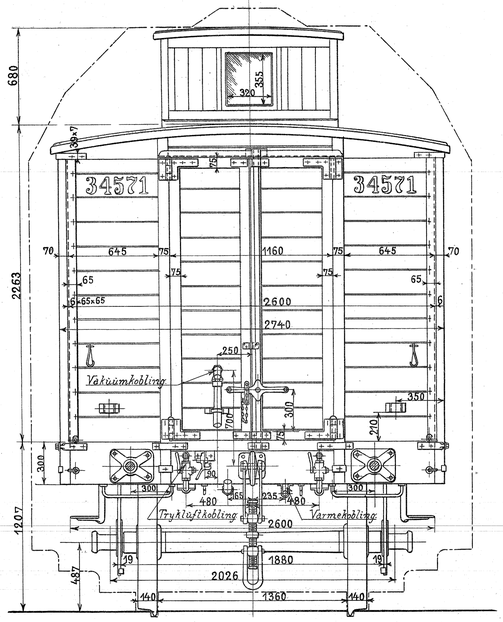

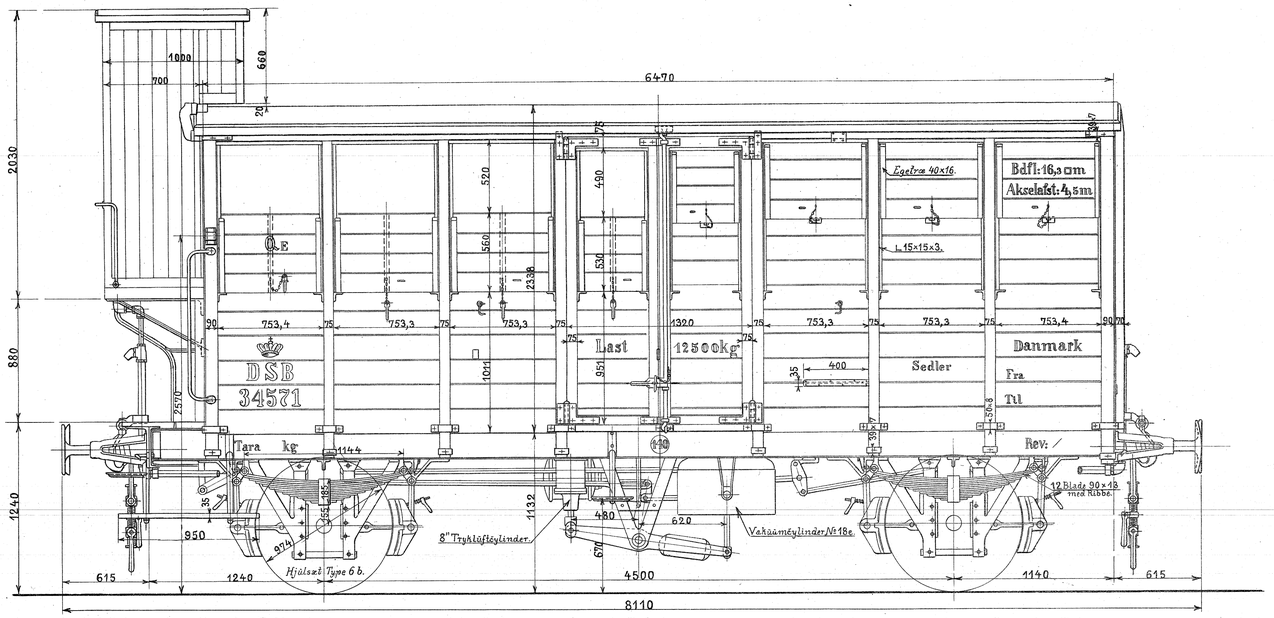

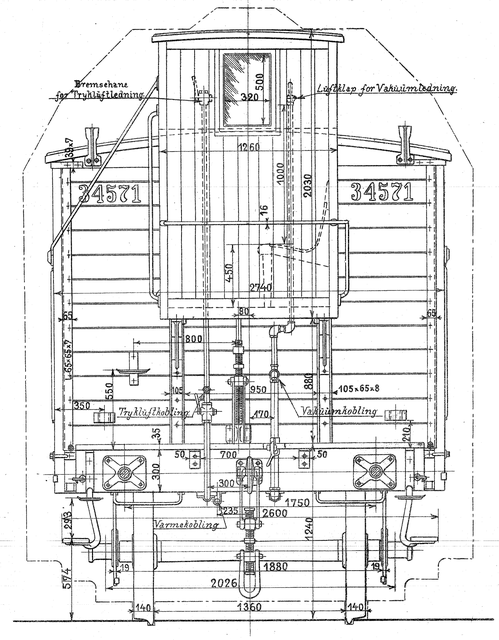

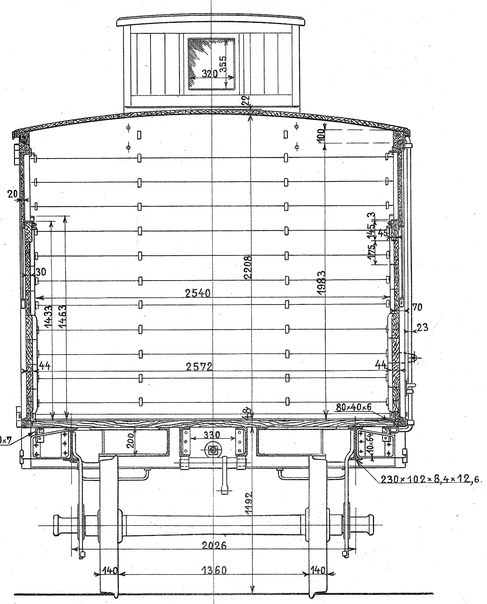

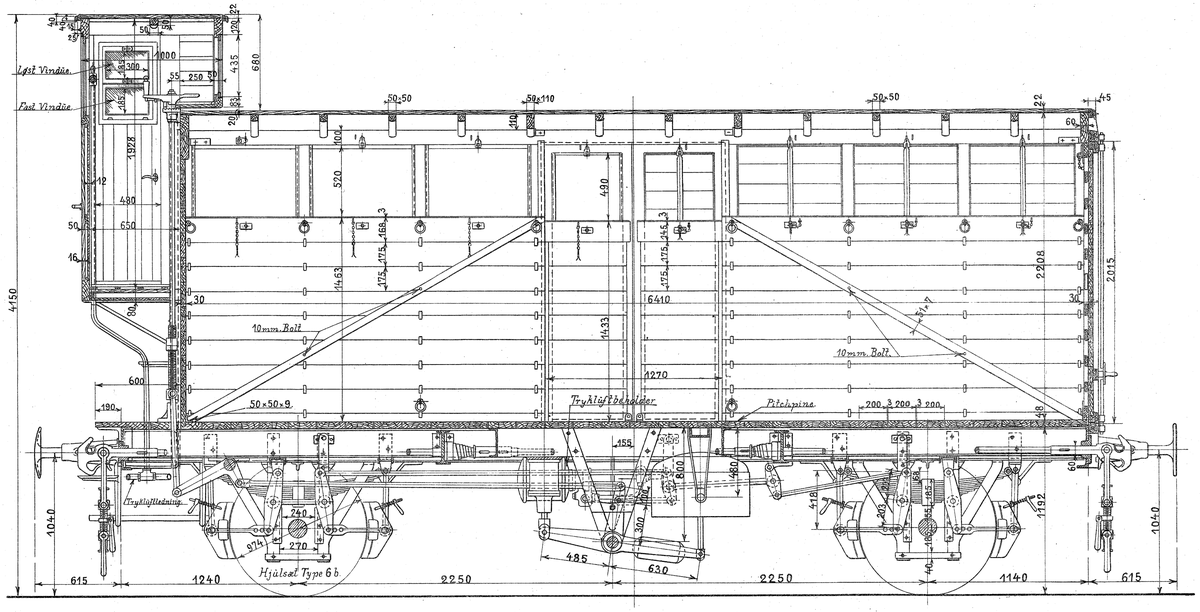

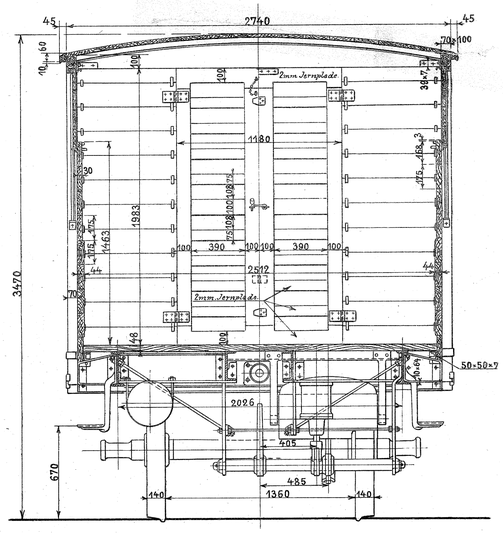

1/20 sand Størrelse.

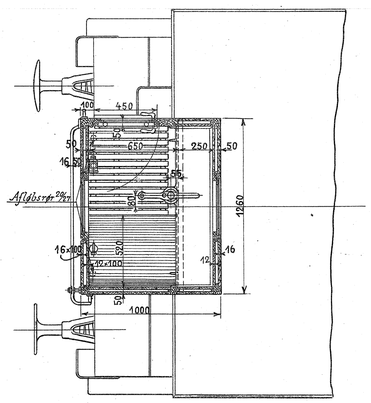

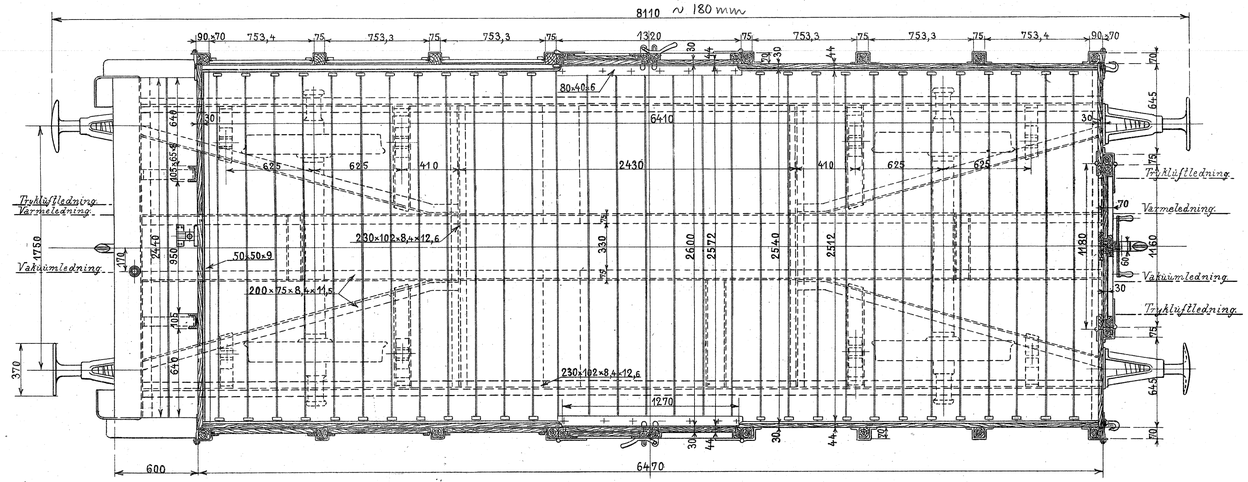

Litra Qe udføres med Skrue- og Vakuumbremse samt eventuelt Tryklöftbremse eller Ledning til samme.

Lukkede Godsvogne

Litra Qe Nr: 34571–

Hjørbenhavn, { Konstrueret 1903. revideret 1914.

den 4/8 1914
H.W.

De danske Statsbaner.

Direktøren for Maskinafdelingen.

A 1917 00 9 A

5. G. 35.

Rev. 4/8 14.

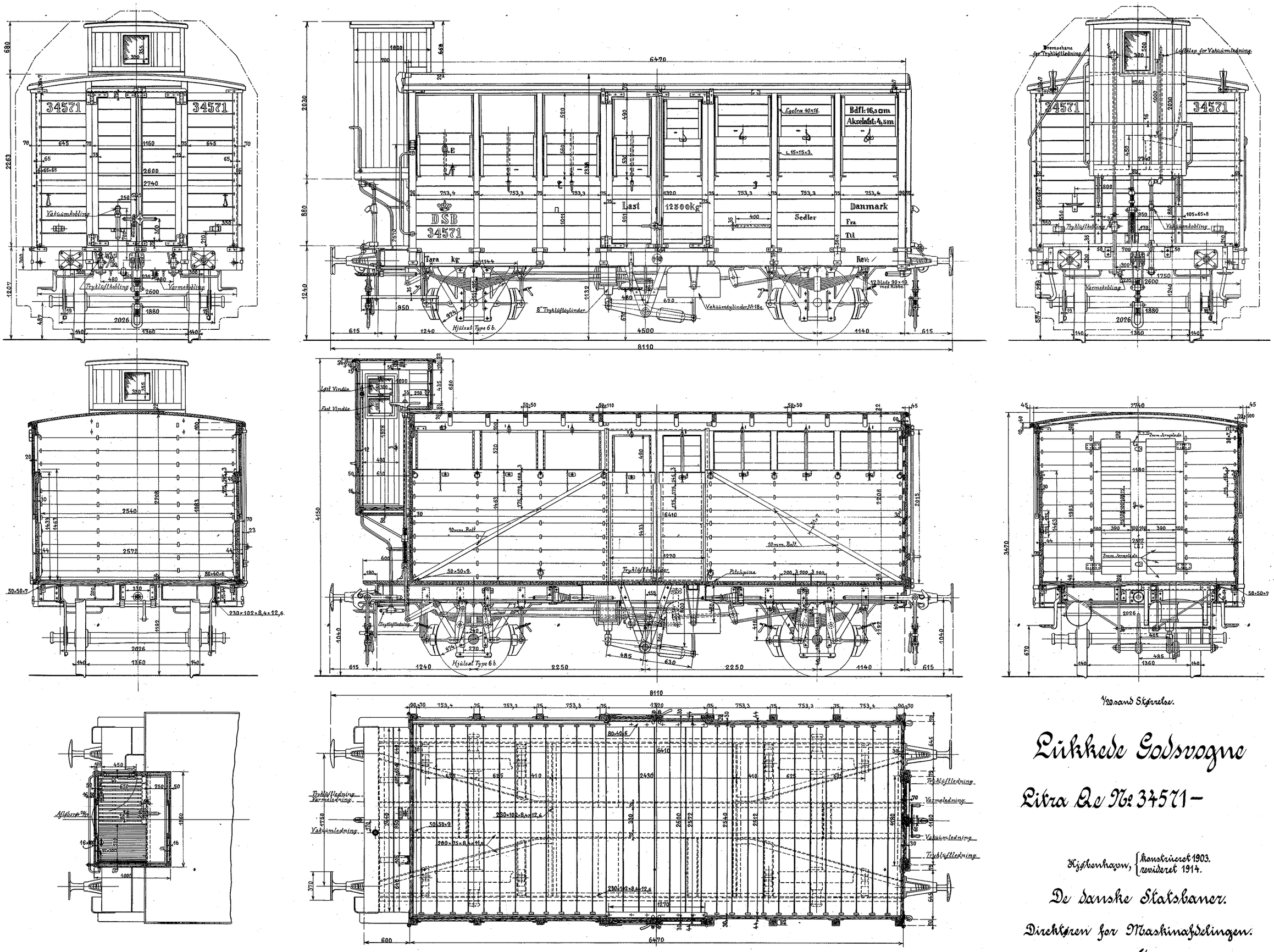

1/20 sand Størrelse.

Lukkede Godsvogne

Litra Qe No 34571 –

Kjøbenhavn, { konstrueret 1903. revideret 1914.

den 4/8 1914
H. Warnes

De danske Statsbaner.

Direktøren for Maskinafdelingen.

Litra Qe udføres med Skrue- og Vakuumbremse samt eventuelt Tryklüftbremse eller Ledning til samme.

Nedfotograferet til 1:45

JS reg. nr. A 124 T 004

H. G. 35.