

AALBORG PRIVATBANER

Funktionsbygning.
1:100.

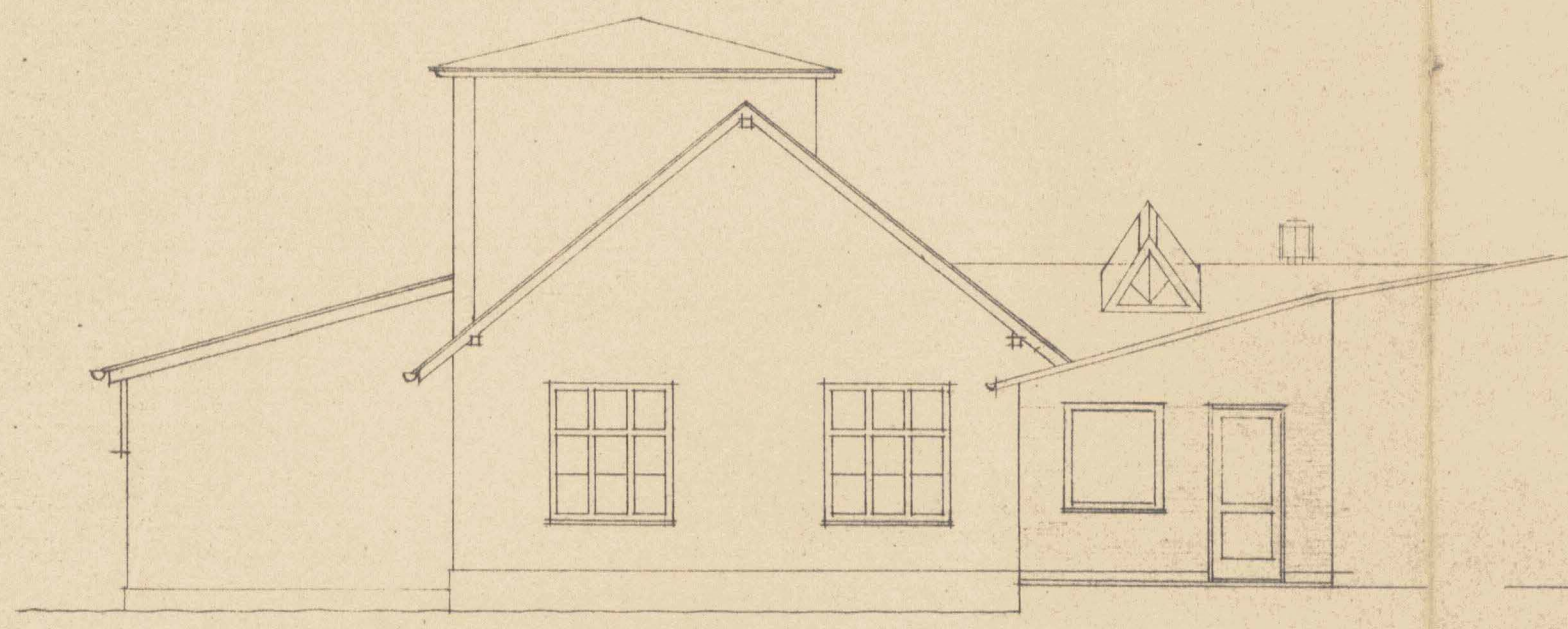

Facade mod nord.

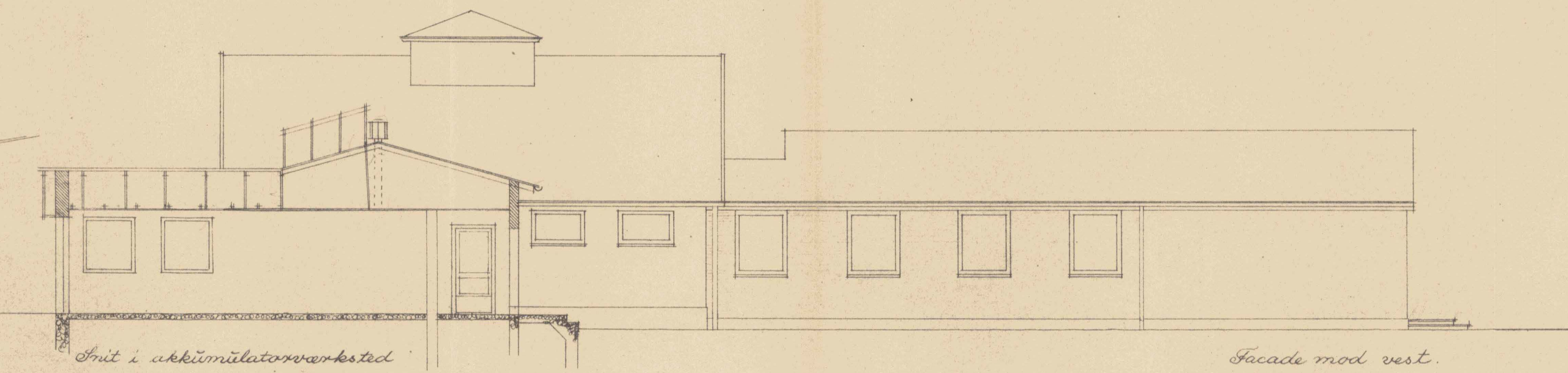

Facade mod vest.

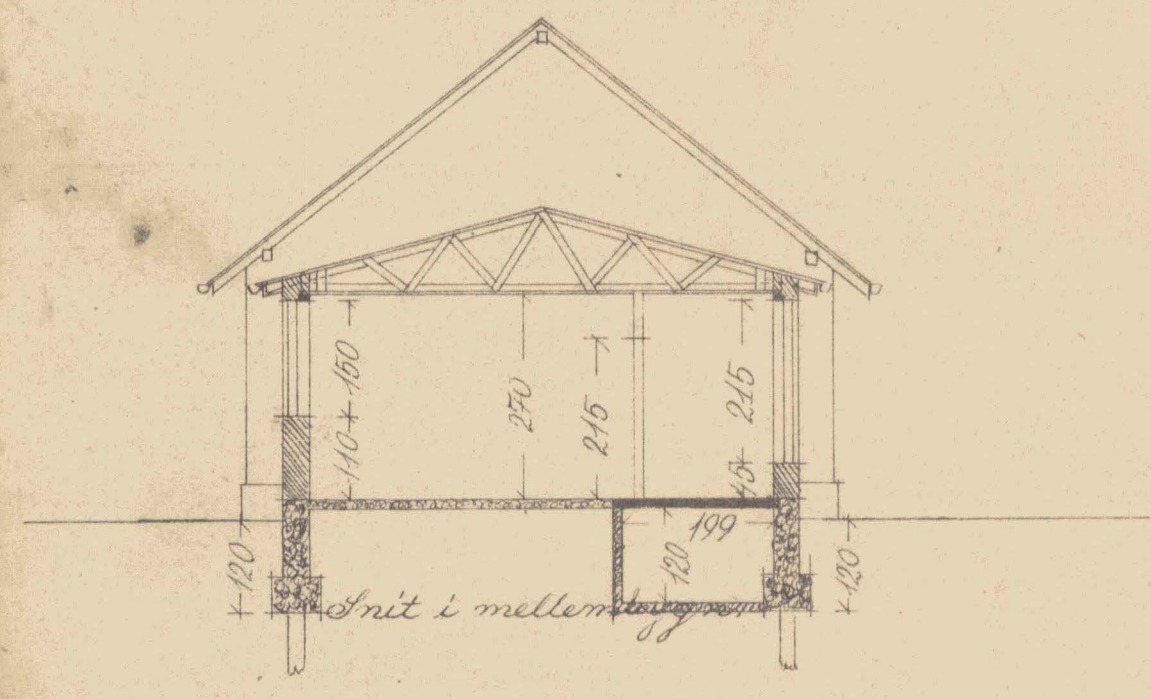

Snit i mellembygning

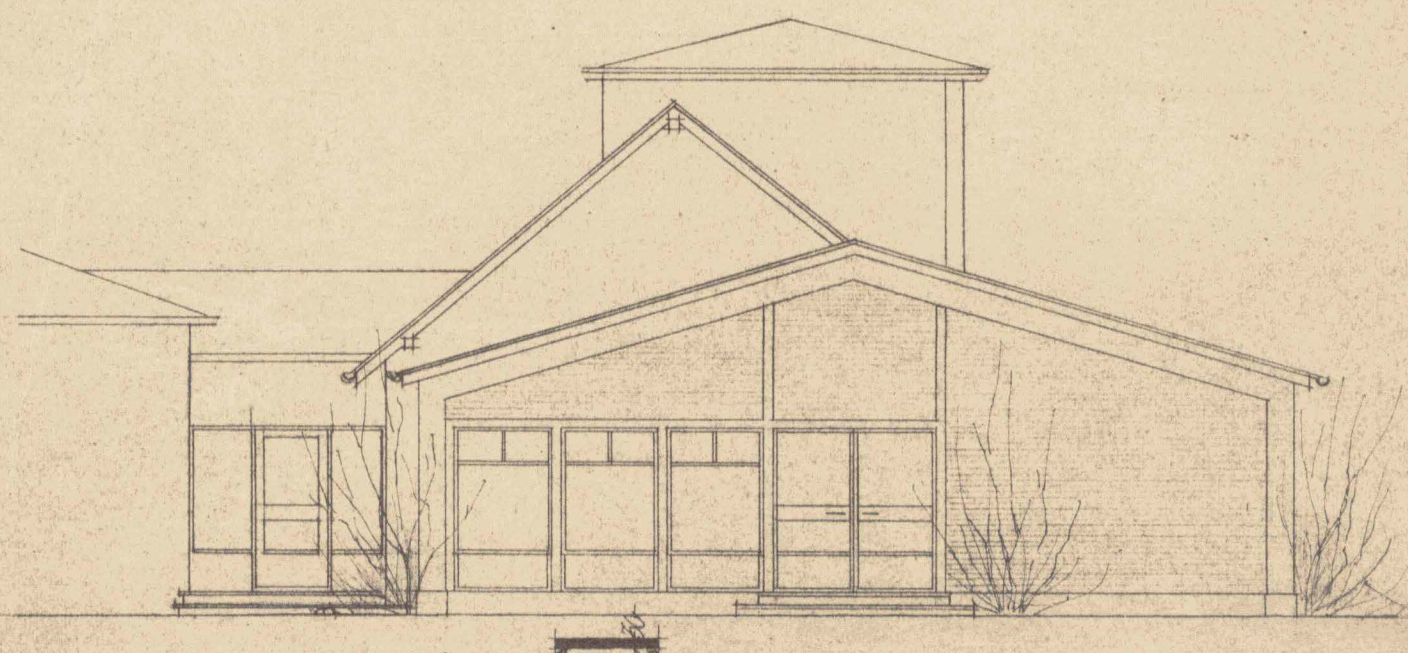

Facade mod syd.

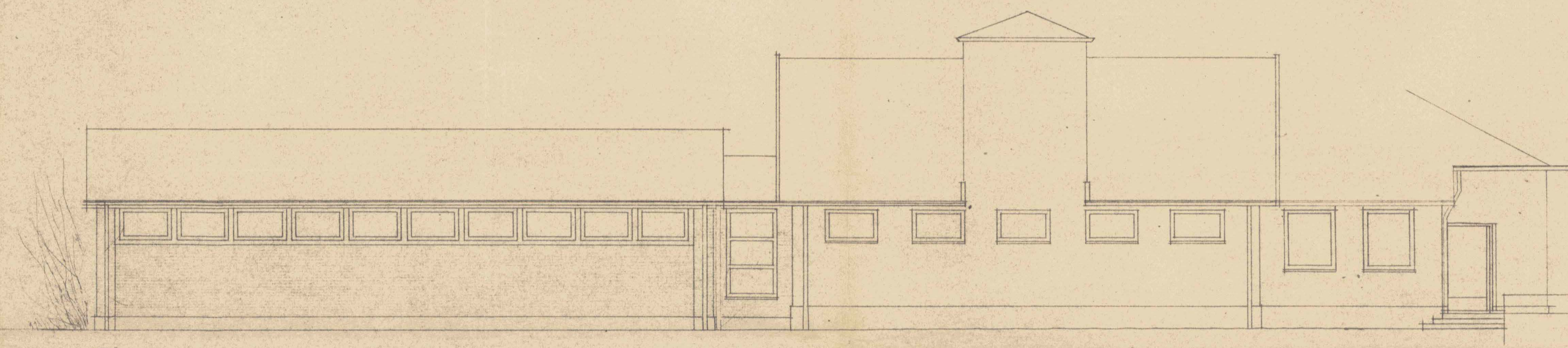

Facade mod øst.

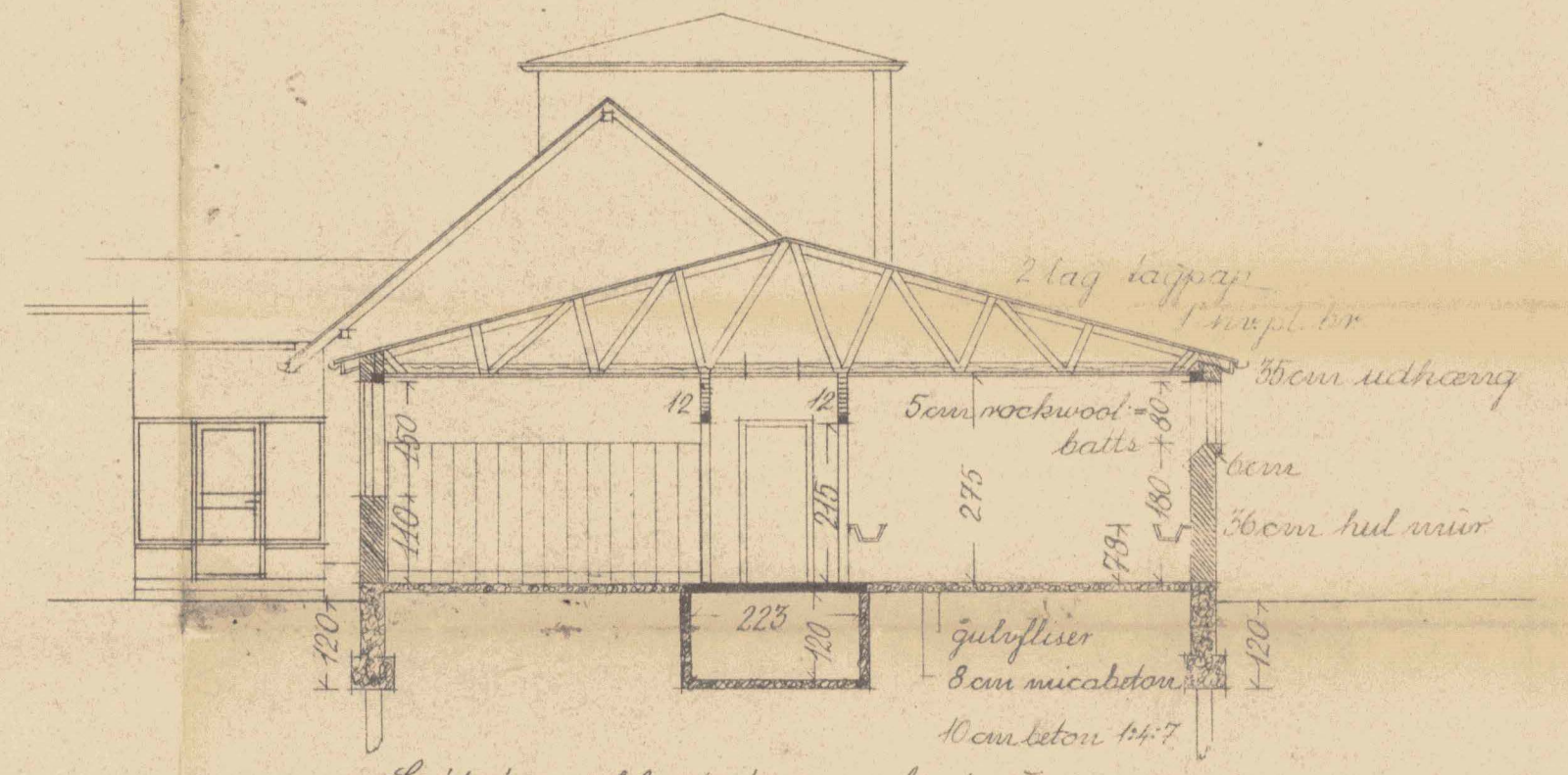

Snit i omklædning og baderum.

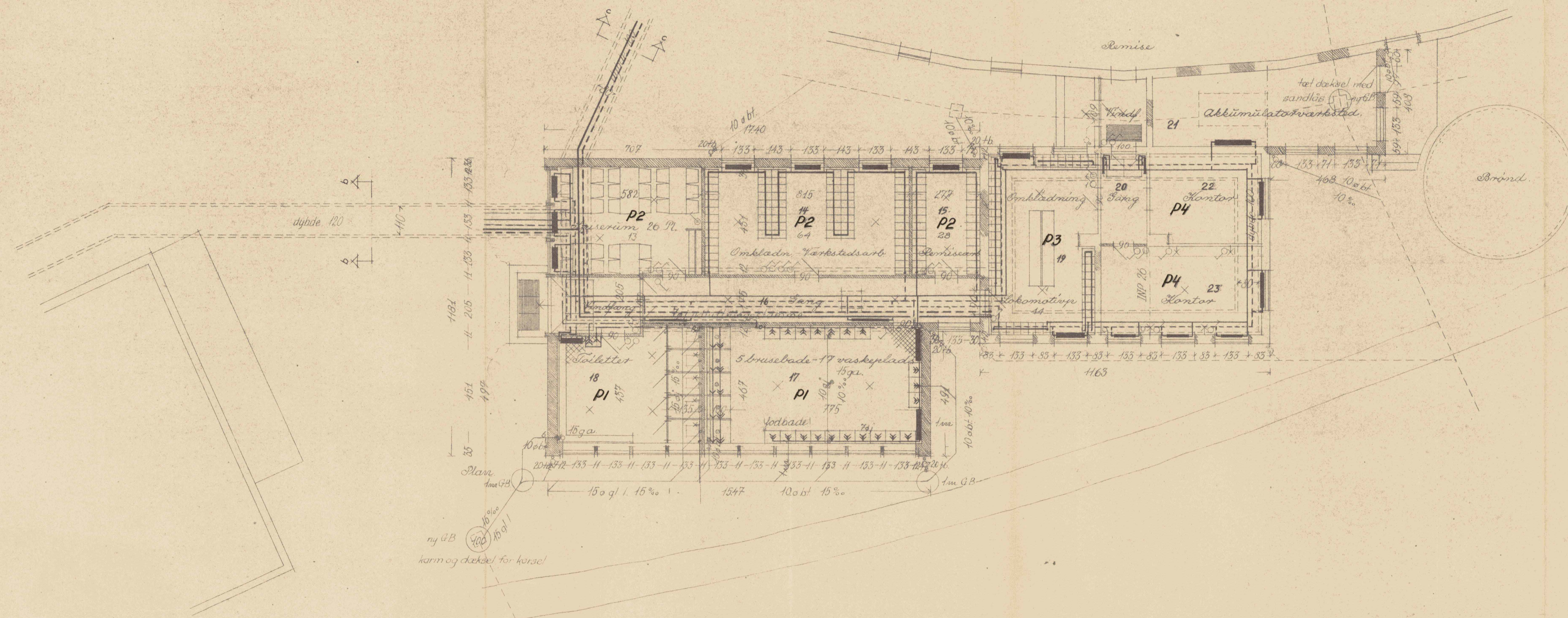

Snit b-b og snit c-c se tegn. 165/6.



28/10-53. Ingen ændringer.

ØRUM & NIELSEN CIVILINGENIØRER
RAADGIVENDE INGENIØRFIRMA
AALBORG - JOMFRU ANEGADE 14 - TLF. 1771

Aalborg Privatbaner
Funktionsbygning
Planer med installationer

MAAL 1:100	DATO 12-5-52	RETRET	NR. 165
PROJ. E.E.K.			8
REGN. E.H.	Jonelsen		
EGNTE			

12433
Med svar af 2/3. 1953
fra
BYGNINGSKOMMISSIONEN
B.K.

CARLO DODDAR & HANS SØRENSEN			
425-41	425	H.Y.	
12-3-1952			CO-445

AALBORG PRIVATBANER

Funktionsbygning.

1:100.

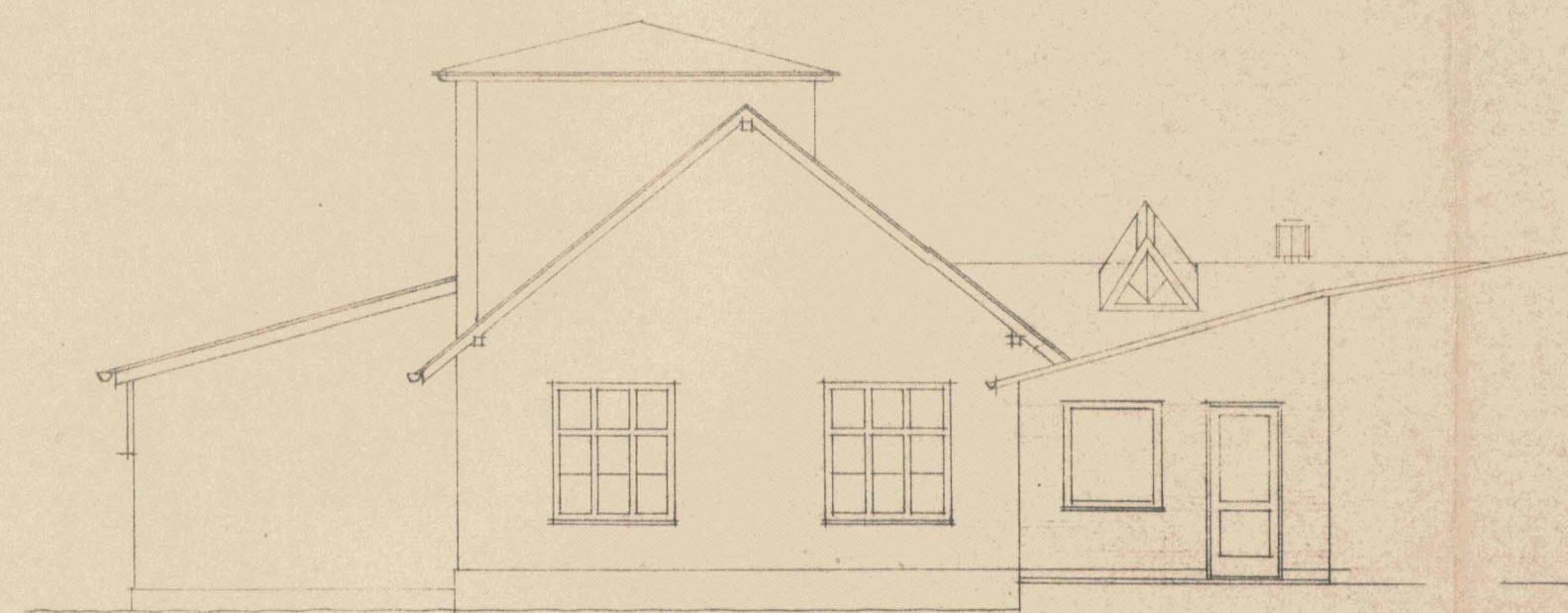

Facade mod nord.

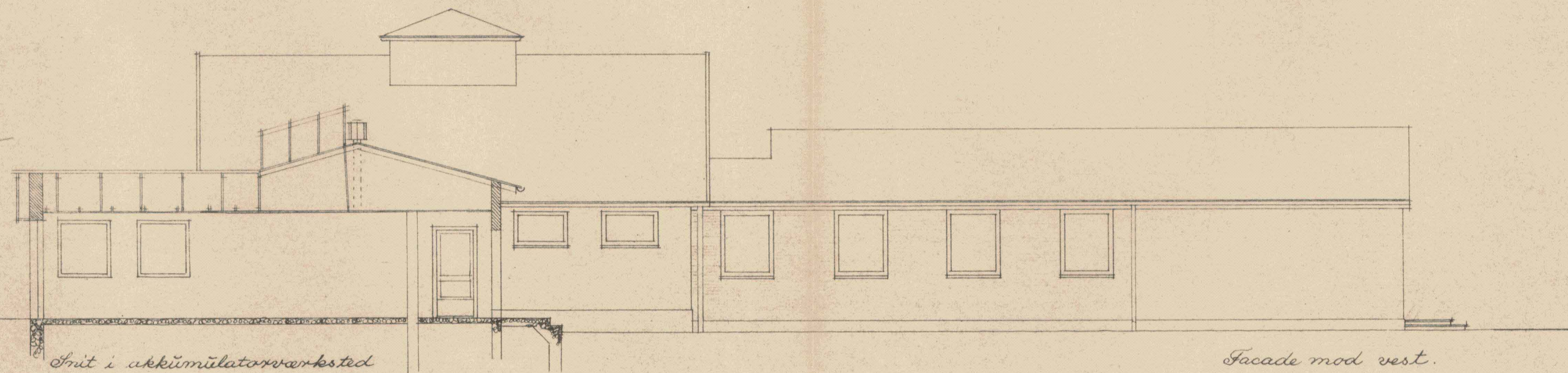

Facade mod vest.

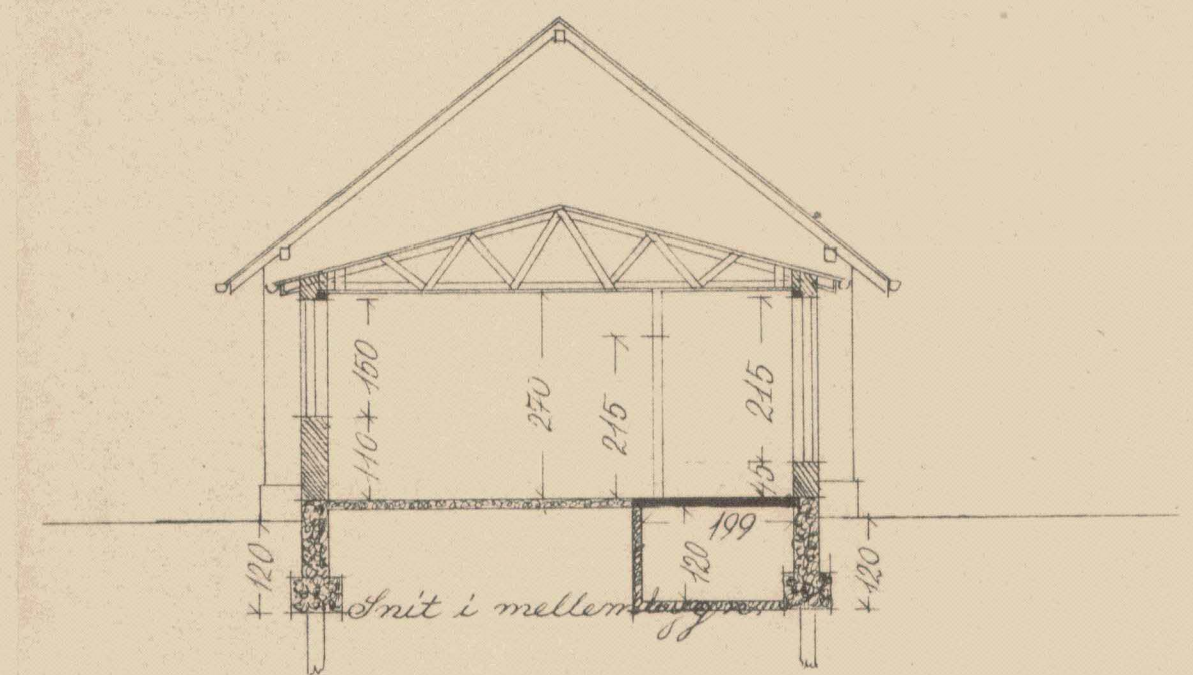

Snit i mellemgang

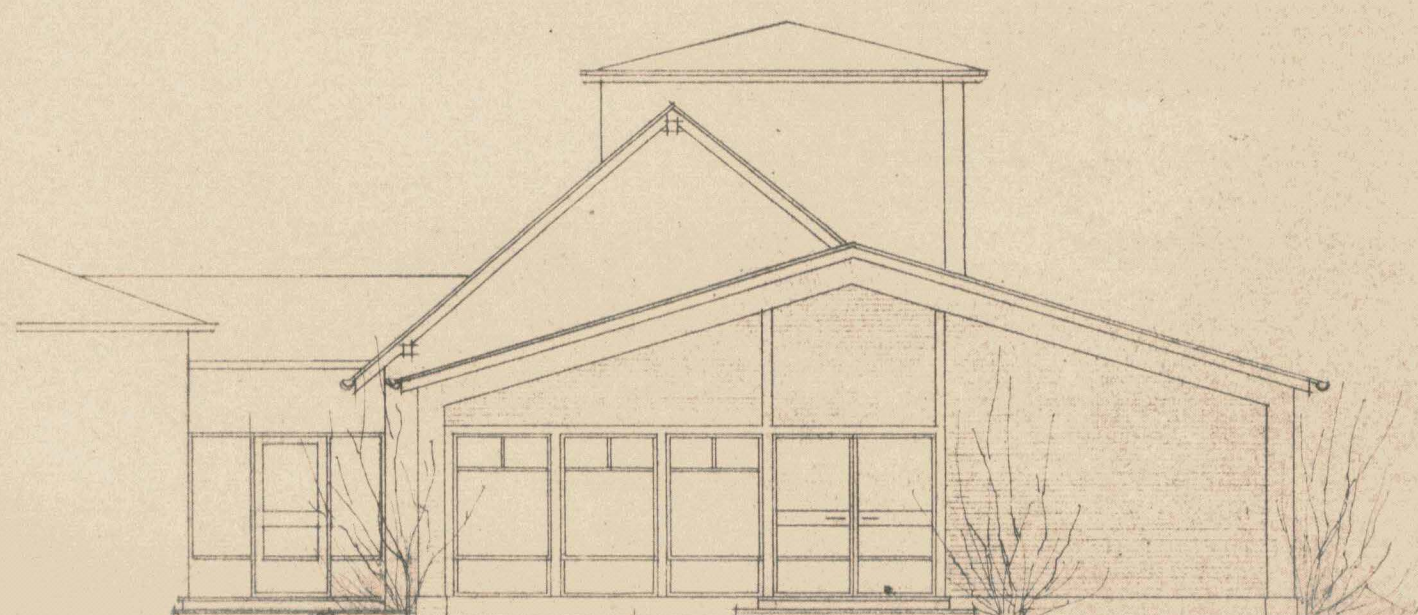

Facade mod syd.

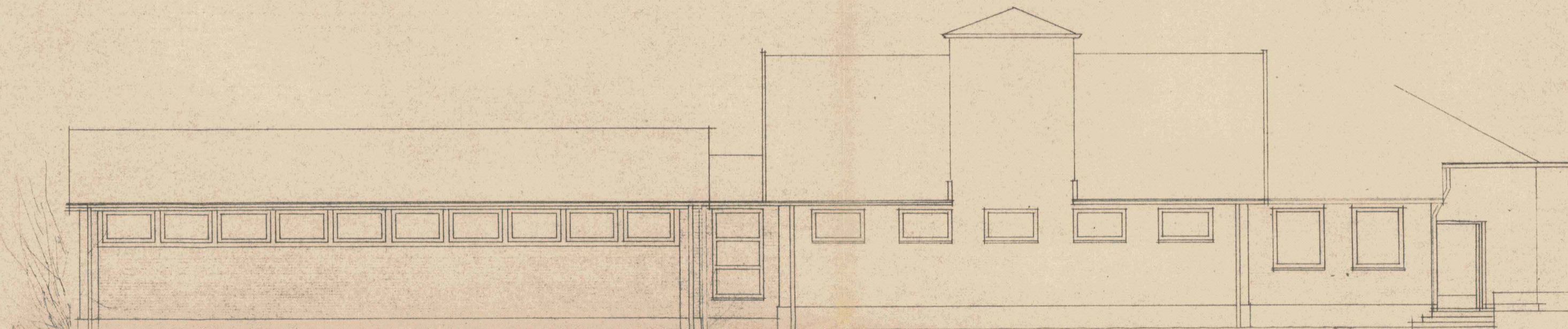

Facade mod øst.

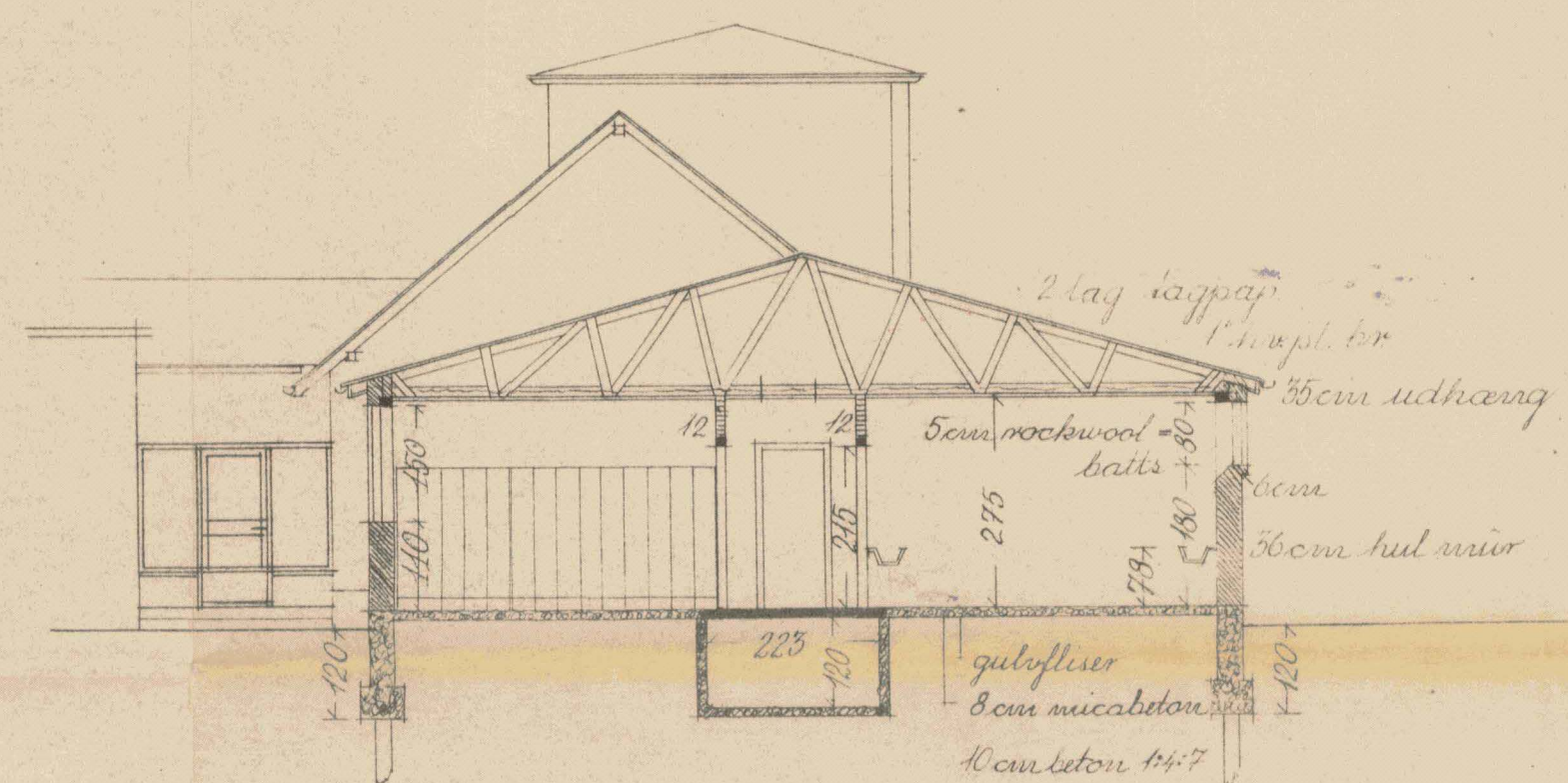

Snit i omklædning og baderum.

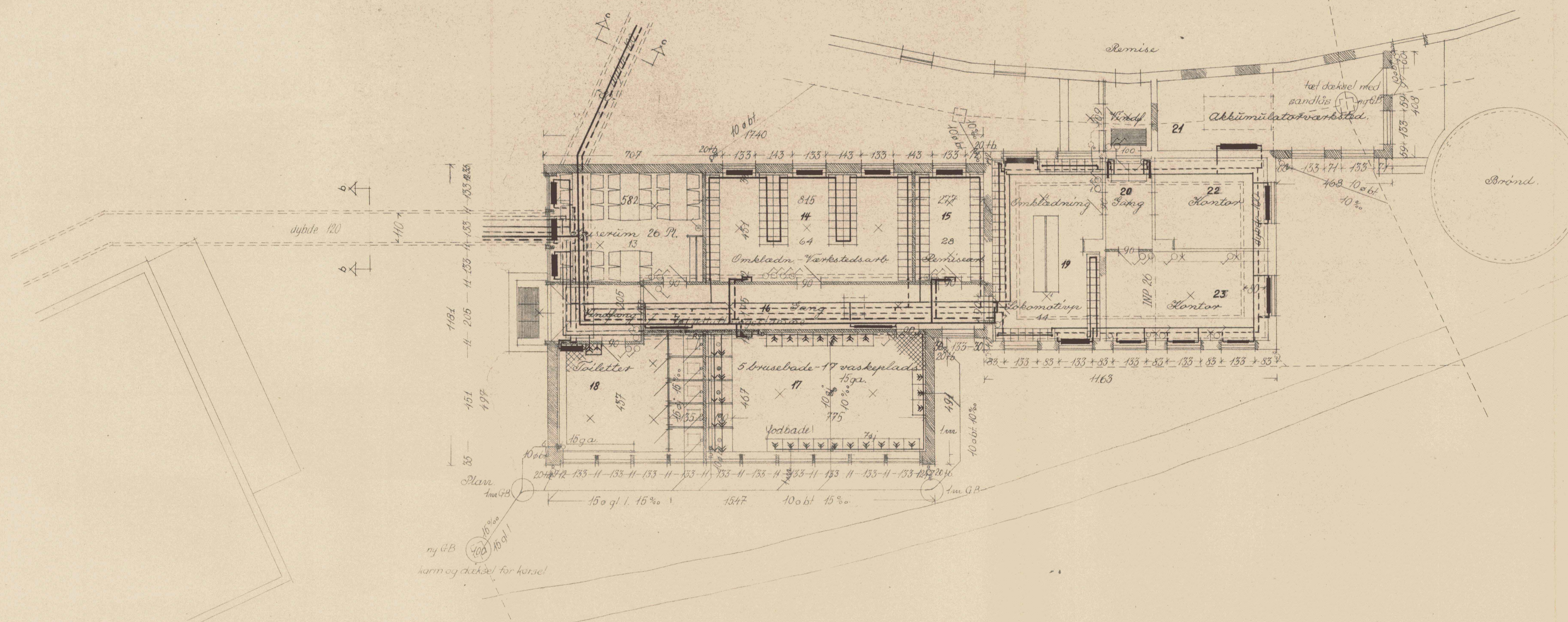

Snit b-b og snit c-c se tegn. 165/6.



Hører til Materialebevilling af Dags Dato.

12 JUL 1952
Boligministeriet
P. M. V.
E. S.

Bm. 3. kt. mat. jn. 239/52.

17 JUL 1952

12 X 33

ØRUM & NIELSEN CIVILINGENIØRER
RAADGIVENDE INGENIØRFIRMA
AALBORG - JOMFRU ANEGADE 14 - TEL. 1771

Aalborg Privatbaner
Funktionsbygning
Planer med installationer

MAAL 1:100	DATE 12-5-52	SETTEL	NB.
PROJ. E.E.K.			165
TSEK. E.H.	Jonilben		8

T.P. 610 FF
17 JUN 1952

CARLO...
425-11 425 H Y
12 3 1952