Gilleleje Station-
Hovedbygningen

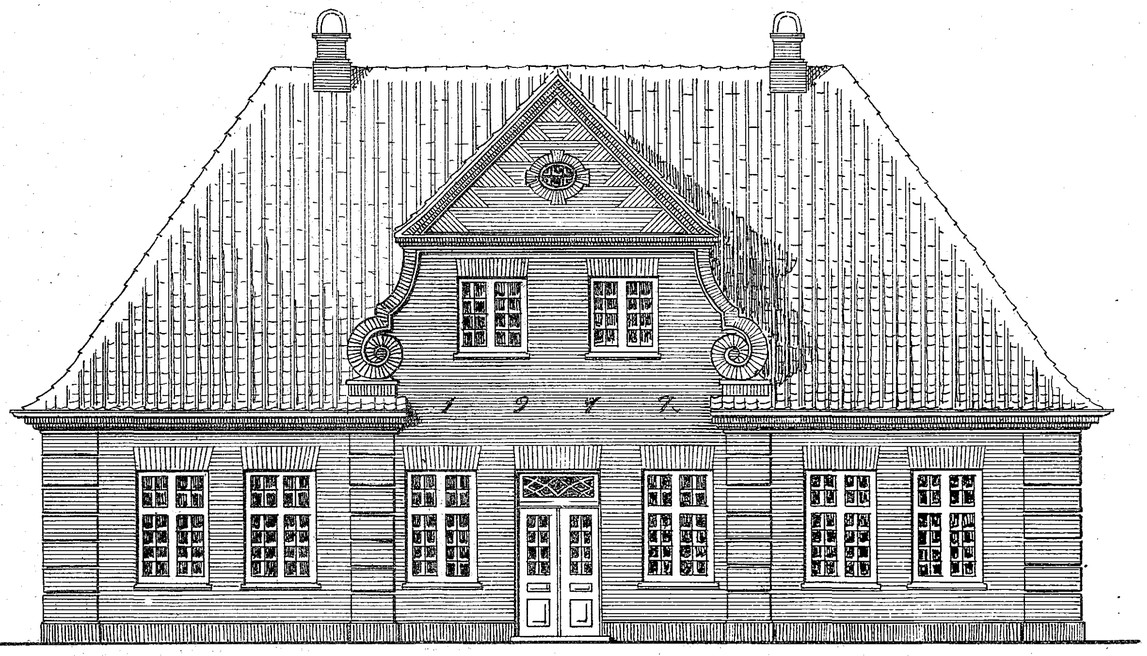

Facade mod Vejen

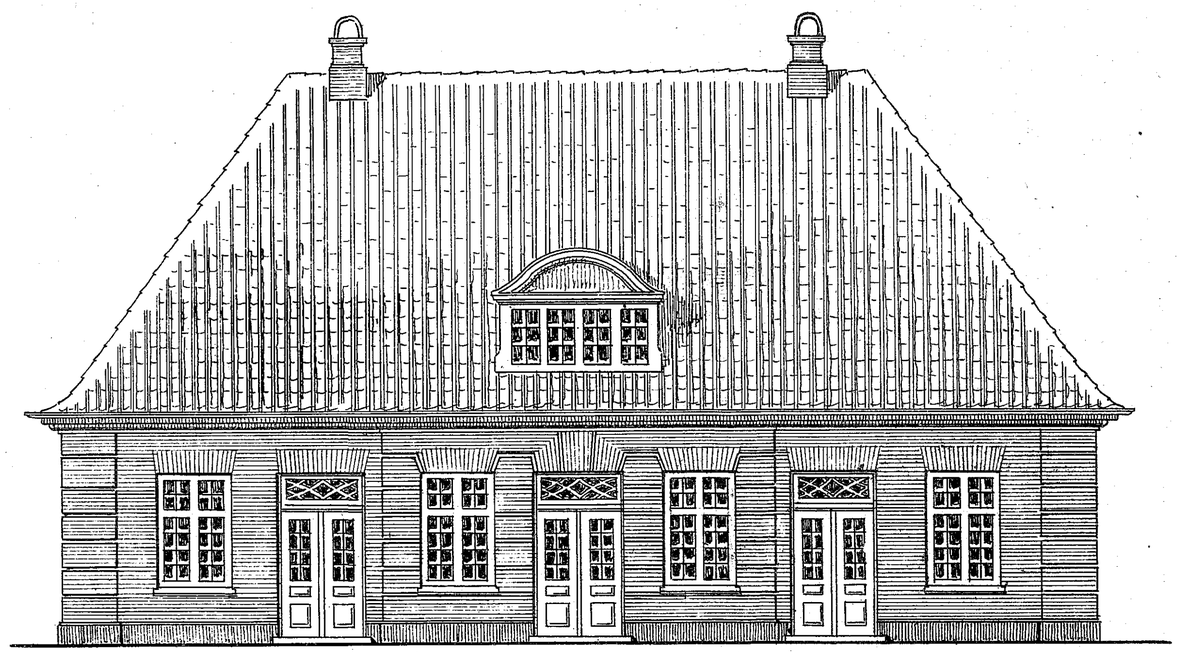

Facade mod Perronen

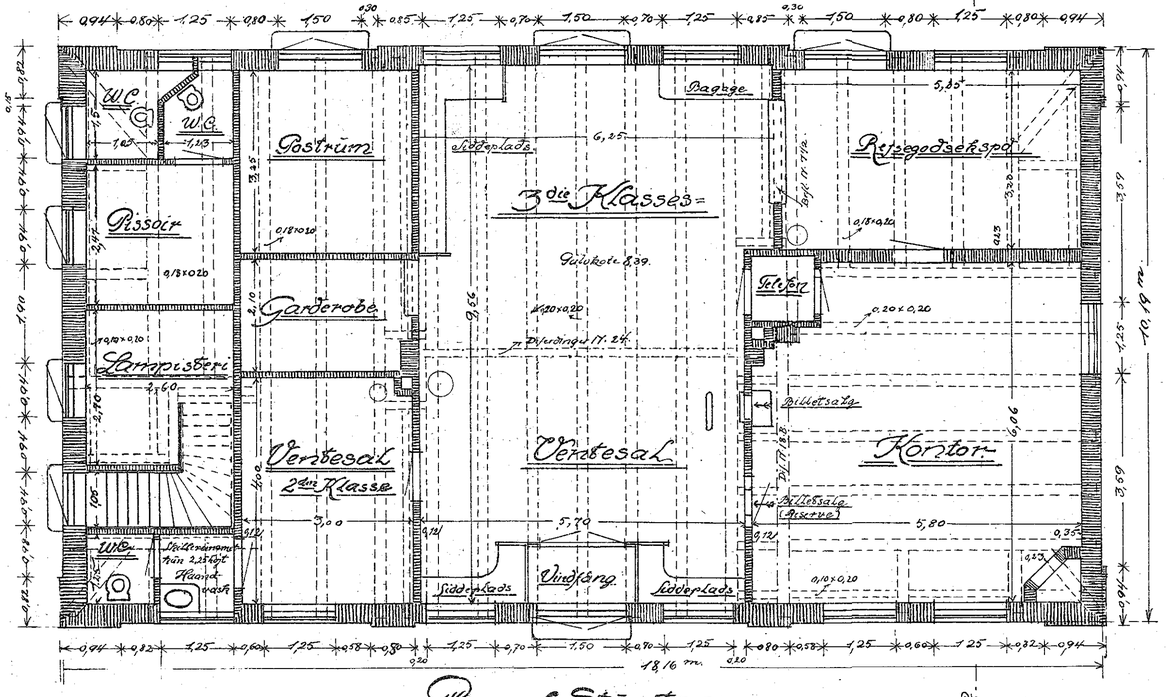

Plan af Stueetagen

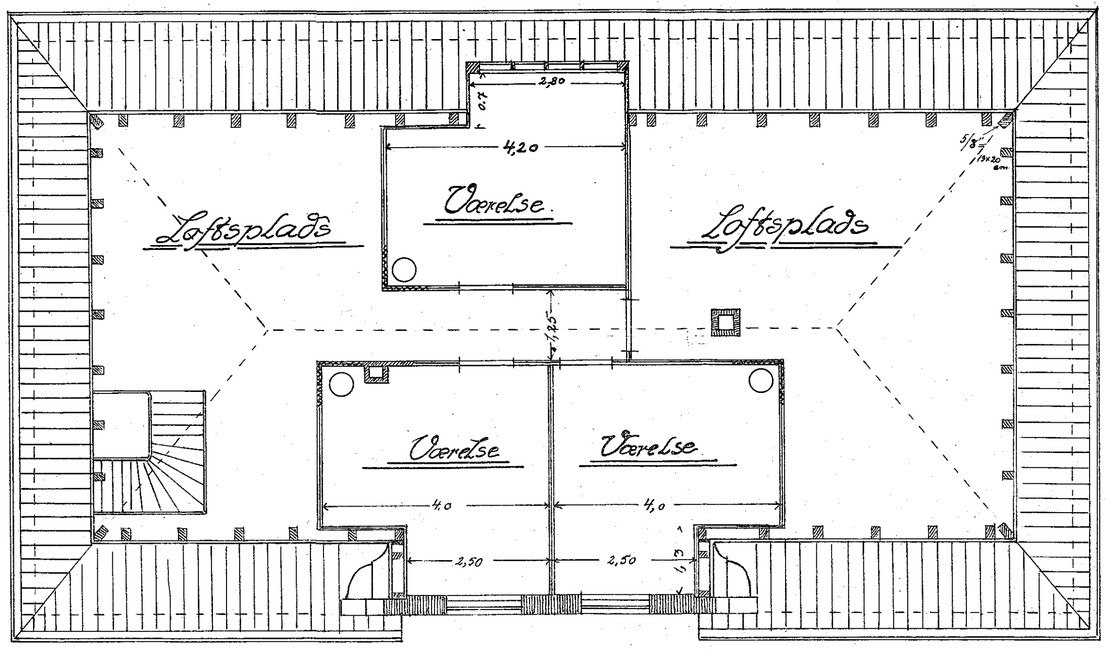

Plan af Loftsetagen

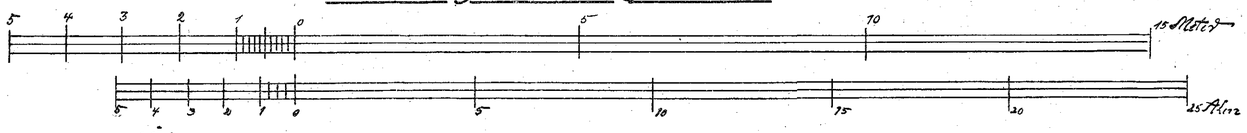

V. Holck

49-Ho-Gi
16-7.

H.S.H.G. 1/1916.